

FRONT (EAST) ELEVATION
SCALE 1/8" = 1'-0"

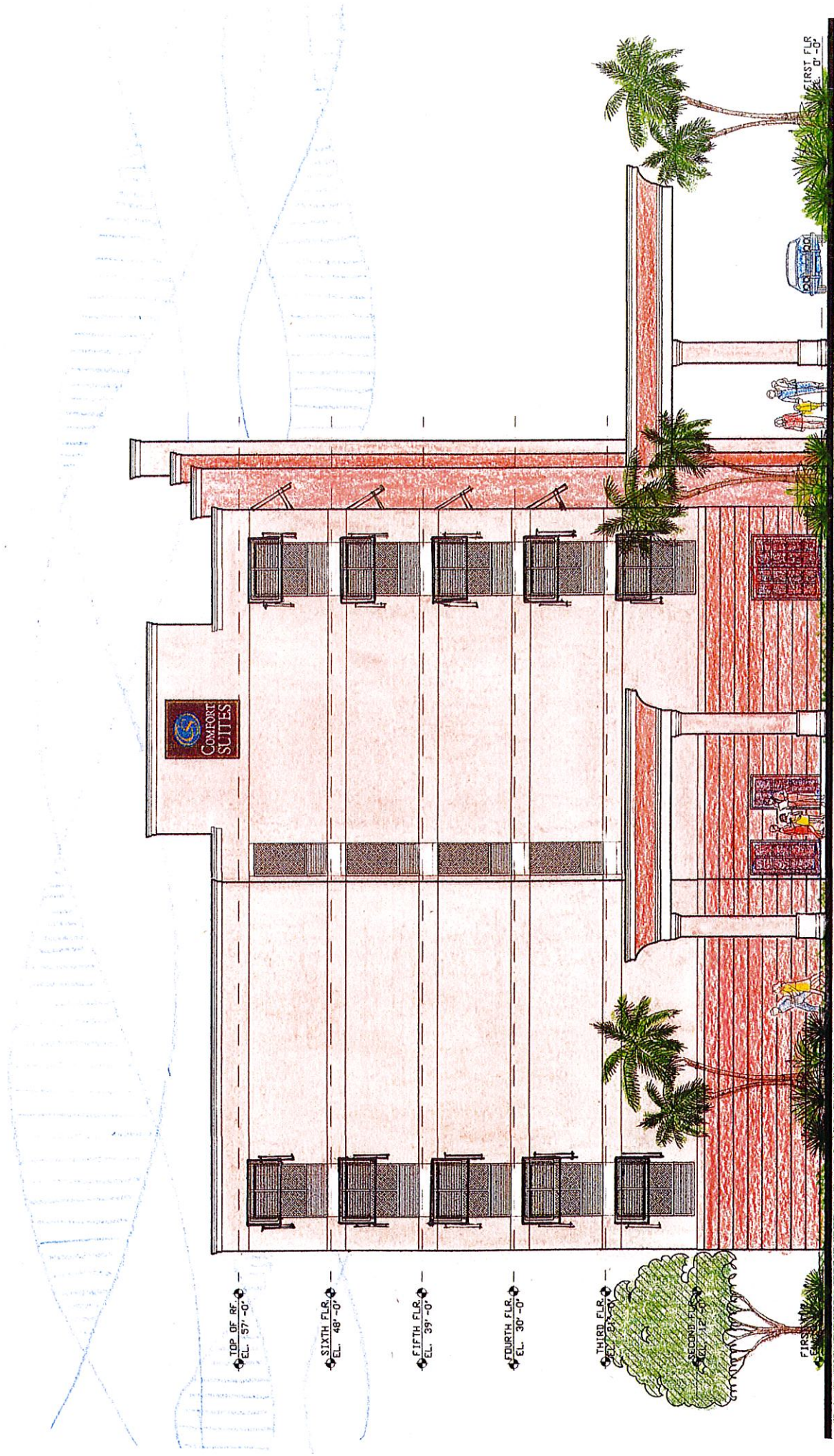

TOP OF RF.
EL. 57'-0"

SIXTH FLR.
EL. 48'-0"

FIFTH FLR.
EL. 39'-0"

FOURTH FLR.
EL. 30'-0"

THIRD FLR.
EL. 21'-0"

SECOND FLR.
EL. 12'-0"

FIRST FLR.
EL. 0'-0"

LEFT (SOUTH) ELEVATION

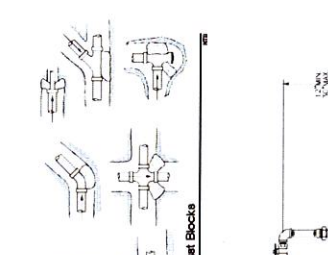
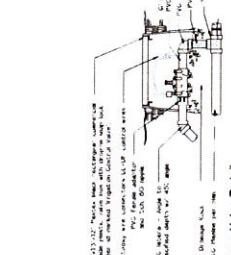
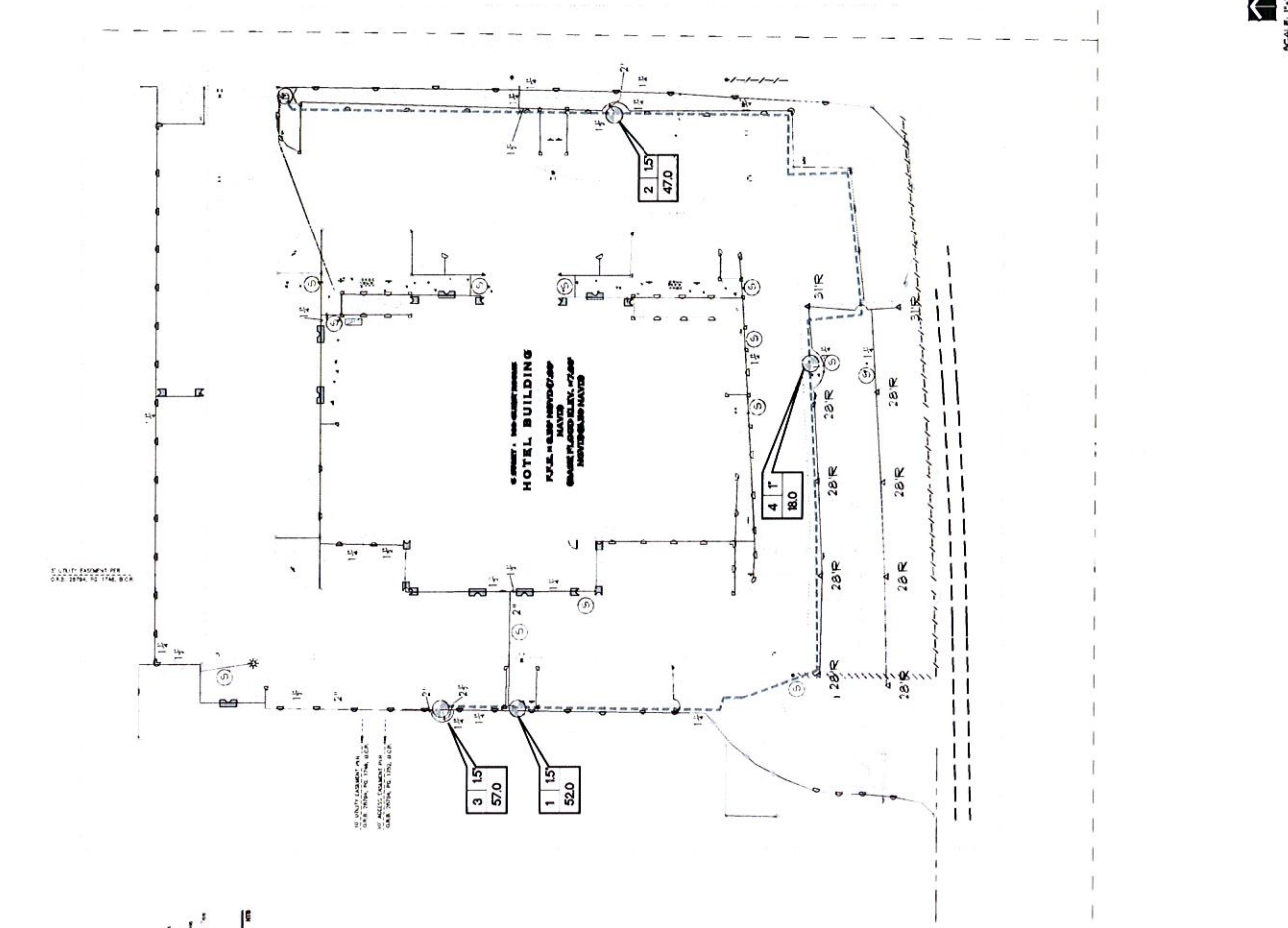

IRRIGATION NOTES:

1. All pipe shall be installed in accordance with the manufacturer's specifications. Use steel or grey PVC conduit, except for clean and pressure joints.

2. All pipe fittings and components to conform to latest ASTM specs.

3. Before of trench, trench shall be 18" in width, 18" in depth, and 18" in depth.

4. Zone Valve shall be installed in a vertical position.

5. Zone Valve shall be installed in a vertical position.

6. Zone Valve shall be installed in a vertical position.

7. Zone Valve shall be installed in a vertical position.

8. Zone Valve shall be installed in a vertical position.

9. Zone Valve shall be installed in a vertical position.

10. Zone Valve shall be installed in a vertical position.

11. Zone Valve shall be installed in a vertical position.

12. Zone Valve shall be installed in a vertical position.

13. Zone Valve shall be installed in a vertical position.

14. Zone Valve shall be installed in a vertical position.

15. Zone Valve shall be installed in a vertical position.

16. Zone Valve shall be installed in a vertical position.

17. Zone Valve shall be installed in a vertical position.

18. Zone Valve shall be installed in a vertical position.

19. Zone Valve shall be installed in a vertical position.

20. Zone Valve shall be installed in a vertical position.

21. Zone Valve shall be installed in a vertical position.

22. Zone Valve shall be installed in a vertical position.

23. Zone Valve shall be installed in a vertical position.

24. Zone Valve shall be installed in a vertical position.

25. Zone Valve shall be installed in a vertical position.

26. Zone Valve shall be installed in a vertical position.

27. Zone Valve shall be installed in a vertical position.

28. Zone Valve shall be installed in a vertical position.

29. Zone Valve shall be installed in a vertical position.

30. Zone Valve shall be installed in a vertical position.

31. Zone Valve shall be installed in a vertical position.

32. Zone Valve shall be installed in a vertical position.

33. Zone Valve shall be installed in a vertical position.

34. Zone Valve shall be installed in a vertical position.

35. Zone Valve shall be installed in a vertical position.

36. Zone Valve shall be installed in a vertical position.

37. Zone Valve shall be installed in a vertical position.

38. Zone Valve shall be installed in a vertical position.

39. Zone Valve shall be installed in a vertical position.

40. Zone Valve shall be installed in a vertical position.

41. Zone Valve shall be installed in a vertical position.

42. Zone Valve shall be installed in a vertical position.

43. Zone Valve shall be installed in a vertical position.

44. Zone Valve shall be installed in a vertical position.

45. Zone Valve shall be installed in a vertical position.

46. Zone Valve shall be installed in a vertical position.

47. Zone Valve shall be installed in a vertical position.

48. Zone Valve shall be installed in a vertical position.

49. Zone Valve shall be installed in a vertical position.

50. Zone Valve shall be installed in a vertical position.

51. Zone Valve shall be installed in a vertical position.

52. Zone Valve shall be installed in a vertical position.

53. Zone Valve shall be installed in a vertical position.

54. Zone Valve shall be installed in a vertical position.

55. Zone Valve shall be installed in a vertical position.

56. Zone Valve shall be installed in a vertical position.

57. Zone Valve shall be installed in a vertical position.

58. Zone Valve shall be installed in a vertical position.

59. Zone Valve shall be installed in a vertical position.

60. Zone Valve shall be installed in a vertical position.

61. Zone Valve shall be installed in a vertical position.

62. Zone Valve shall be installed in a vertical position.

63. Zone Valve shall be installed in a vertical position.

64. Zone Valve shall be installed in a vertical position.

65. Zone Valve shall be installed in a vertical position.

66. Zone Valve shall be installed in a vertical position.

67. Zone Valve shall be installed in a vertical position.

68. Zone Valve shall be installed in a vertical position.

69. Zone Valve shall be installed in a vertical position.

70. Zone Valve shall be installed in a vertical position.

71. Zone Valve shall be installed in a vertical position.

72. Zone Valve shall be installed in a vertical position.

73. Zone Valve shall be installed in a vertical position.

74. Zone Valve shall be installed in a vertical position.

75. Zone Valve shall be installed in a vertical position.

76. Zone Valve shall be installed in a vertical position.

77. Zone Valve shall be installed in a vertical position.

78. Zone Valve shall be installed in a vertical position.

79. Zone Valve shall be installed in a vertical position.

80. Zone Valve shall be installed in a vertical position.

81. Zone Valve shall be installed in a vertical position.

82. Zone Valve shall be installed in a vertical position.

83. Zone Valve shall be installed in a vertical position.

84. Zone Valve shall be installed in a vertical position.

85. Zone Valve shall be installed in a vertical position.

86. Zone Valve shall be installed in a vertical position.

87. Zone Valve shall be installed in a vertical position.

88. Zone Valve shall be installed in a vertical position.

89. Zone Valve shall be installed in a vertical position.

90. Zone Valve shall be installed in a vertical position.

91. Zone Valve shall be installed in a vertical position.

92. Zone Valve shall be installed in a vertical position.

93. Zone Valve shall be installed in a vertical position.

94. Zone Valve shall be installed in a vertical position.

95. Zone Valve shall be installed in a vertical position.

96. Zone Valve shall be installed in a vertical position.

97. Zone Valve shall be installed in a vertical position.

98. Zone Valve shall be installed in a vertical position.

99. Zone Valve shall be installed in a vertical position.

100. Zone Valve shall be installed in a vertical position.